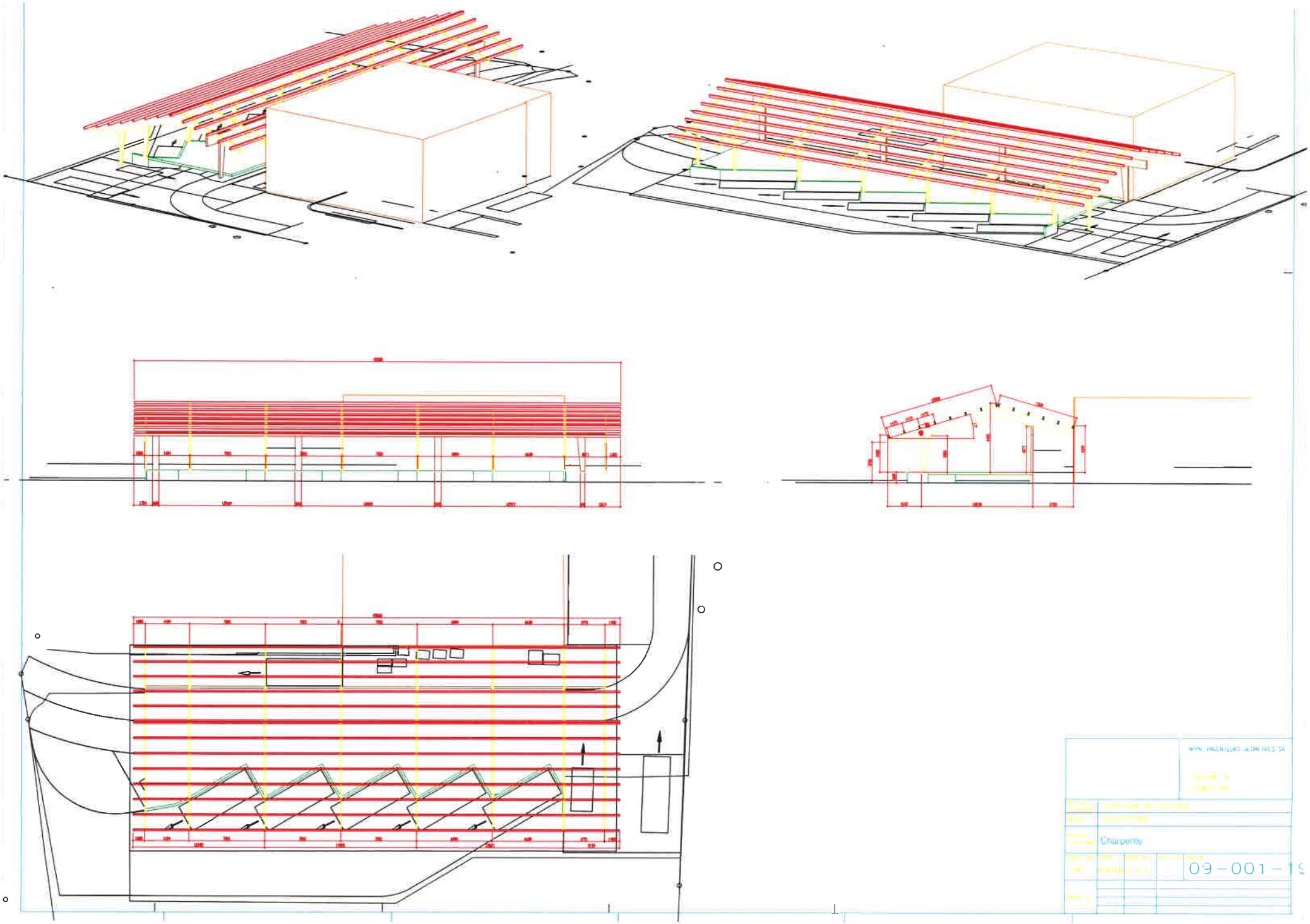
NPPK INGENIEURS CONSEILS SA
Charpente
09-001-19

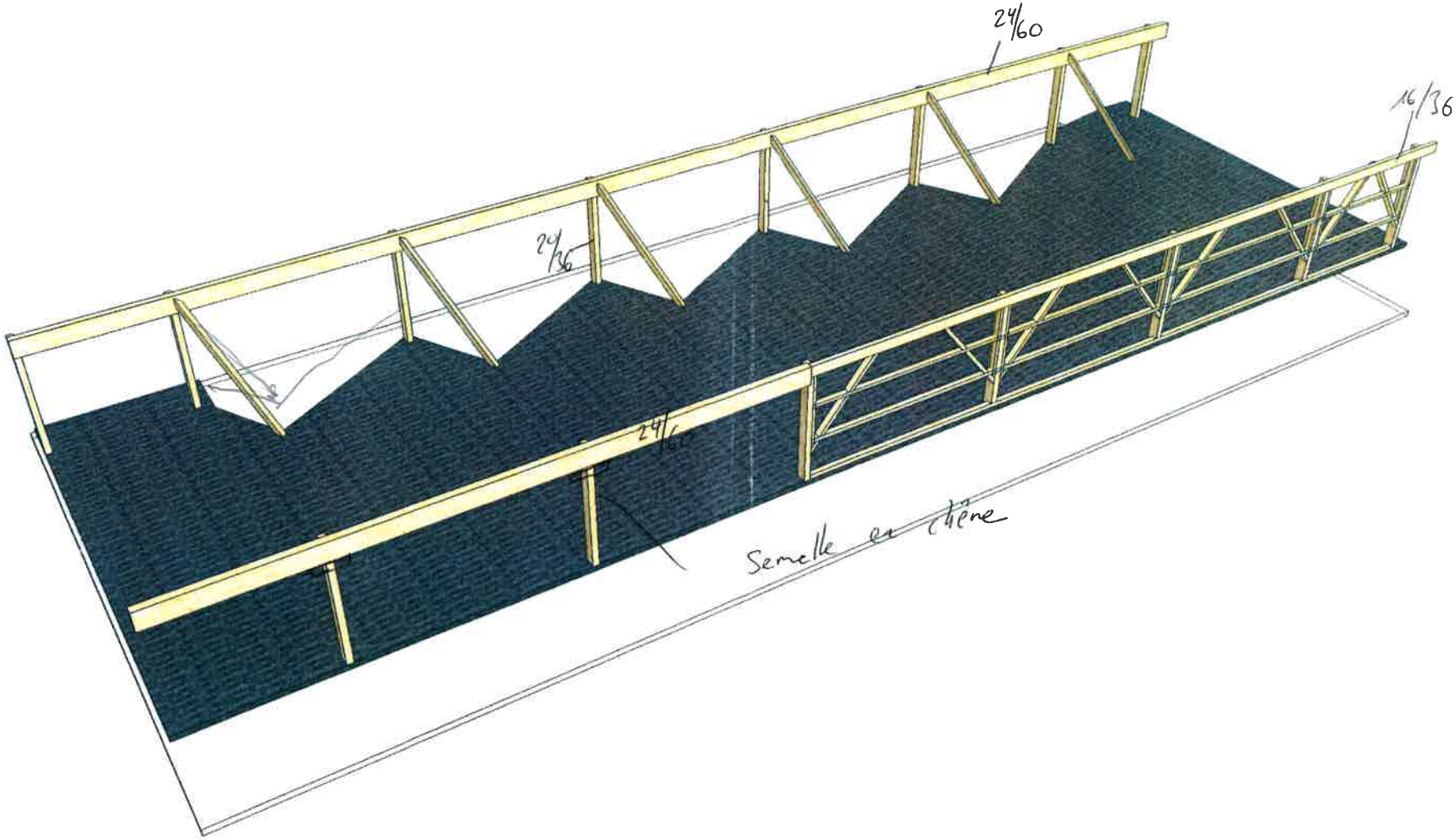
24/60
16/36
24/36
24/60
Semelle en chêne